



Safety Consulting • OSHA Compliance • Training

Training Center: 24 Spring Bars Road, 2-A

Falmouth, MA 02540

508-548-0866 • FAX 508-548-5657 • e-mail: capesafetyguy@aol.com

Website: www.excel-in-safety.com



Safety for Off-Site & Facility Healthcare Providers

Includes: Working with Dementia • Safe Work Practices for Caregivers • How to Approach Residents • How to Distract & Redirect • Stop & Assess • When All the Right Stuff Doesn't Work • Easing the Stress

It's all about the safety and well being of everyone involved. Ideas and practices that you can apply to the care you provide every day.

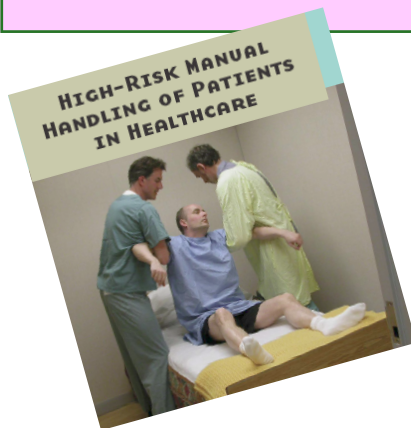

Multi-media session includes discussion, videos, forms and various handouts plus comprehensive manuals on — How to develop & implement a workplace violence prevention program and High Risk Manual Handling of Patients among others. An important session for adult daycare providers, visiting nurses, rehab therapists, Alzheimer's hospice care, psychiatric rehab workers, nursing & assisted living centers, and home caregivers.

What You Can Expect:

- Easy to find Training Center—handicapped accessible
- New, comfortable executive chairs
- Outside picnic area to enjoy the catered lunch we provide with all full day sessions
- New course offerings frequently
- Most credit cards now accepted at the door as well as online
- Technical Credit Hours ("TCH's") awarded now for several programs
- Virtual courses in a new, easy-to-use format on our website

Decision Driving Considerations — Vehicular crashes still the # 1 cause of workplace fatalities.



Slips, Trips, Falls

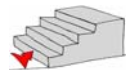

Guidelines for Preventing Workplace Violence for Health Care & Social Service Workers

Cost: \$185 pp for full 8 hours of training.

Next Class: call 508-548-0866, visit www.excel-in-safety.com or e-mail to capesafetyguy@aol.com

